

LEGEND

- 60P SFIKE
- ⊙ IRON
- ⊙ EXISTING IRON

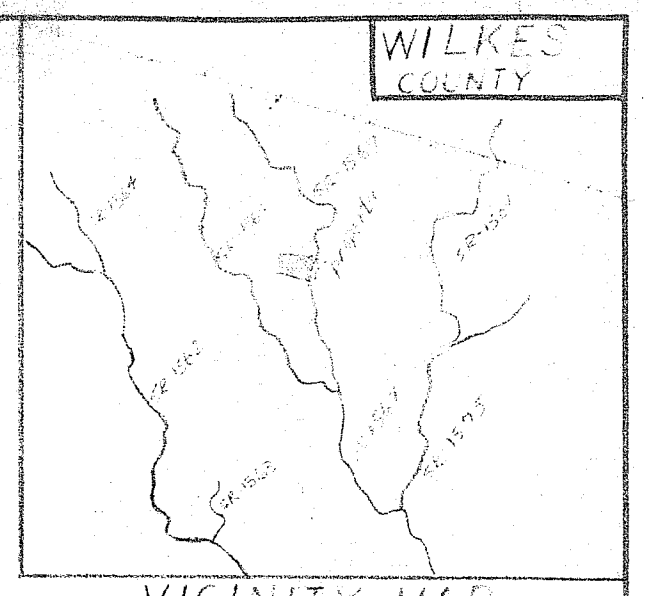

VICINITY MAP
UNION TWP.

STA.	BEARING	DISTANCE
A	N 81° 58' 24" W	283.30
B	N 83° 01' 50" W	822.99
C	N 71° 27' 01" W	211.61
D	S 84° 57' 47" W	403.98
E	N 03° 50' 20" W	206.15
F	N 11° 04' 51" W	194.02
G	N 09° 45' 07" E	343.44
H	N 08° 35' 51" W	81.54
J	N 09° 45' 26" W	336.07
K	N 24° 23' 49" E	211.33
L	N 03° 21' 46" W	94.55
M	N 26° 50' 46" W	75.85
N	N 05° 47' 11" W	101.33
P	N 03° 06' 31" W	187.08
Q	N 21° 55' 25" W	95.96
R	N 00° 34' 58" W	273.04
S	N 21° 26' 11" E	206.72
T	S 85° 28' 41" E	1835.92
U	S 33° 19' 01" W	24.22
V	S 44° 18' 04" W	58.34
X	S 43° 30' 35" W	54.40
Y	S 40° 00' 53" W	142.17
Z	S 31° 34' 59" W	45.03
A1	S 18° 32' 44" W	30.45
B1	S 11° 09' 36" W	125.63
C1	S 13° 04' 31" W	231.63
D1	S 09° 18' 31" W	56.34
E1	S 00° 07' 50" W	43.85
F1	S 19° 25' 11" E	27.48
G1	S 48° 23' 03" E	22.97
H1	S 76° 51' 55" E	29.17
I1	N 76° 47' 42" E	31.20
J1	N 68° 40' 31" E	63.03
K1	N 80° 01' 58" E	40.06
L1	S 71° 27' 37" E	22.57
M1	S 50° 26' 04" E	13.84
N1	S 24° 56' 34" E	28.18
P1	S 05° 34' 45" W	36.91
Q1	S 15° 59' 31" W	115.87
R1	S 14° 08' 37" W	139.87
S1	S 12° 52' 09" W	115.00
T1	S 17° 01' 46" W	105.50
U1	S 14° 30' 58" W	50.61
V1	S 03° 14' 05" W	54.29
W1	S 00° 30' 03" W	121.42
X1	S 10° 45' 57" E	81.44
Y1	S 14° 05' 07" E	150.81
Z1	S 13° 59' 15" E	126.15
A2	S 17° 13' 51" E	150.64
B2	S 12° 49' 44" E	58.31
C2	S 02° 06' 37" E	60.84
D2	S 14° 35' 35" W	41.26
E2	S 29° 16' 50" W	110.17
F2	S 14° 16' 31" W	36.69

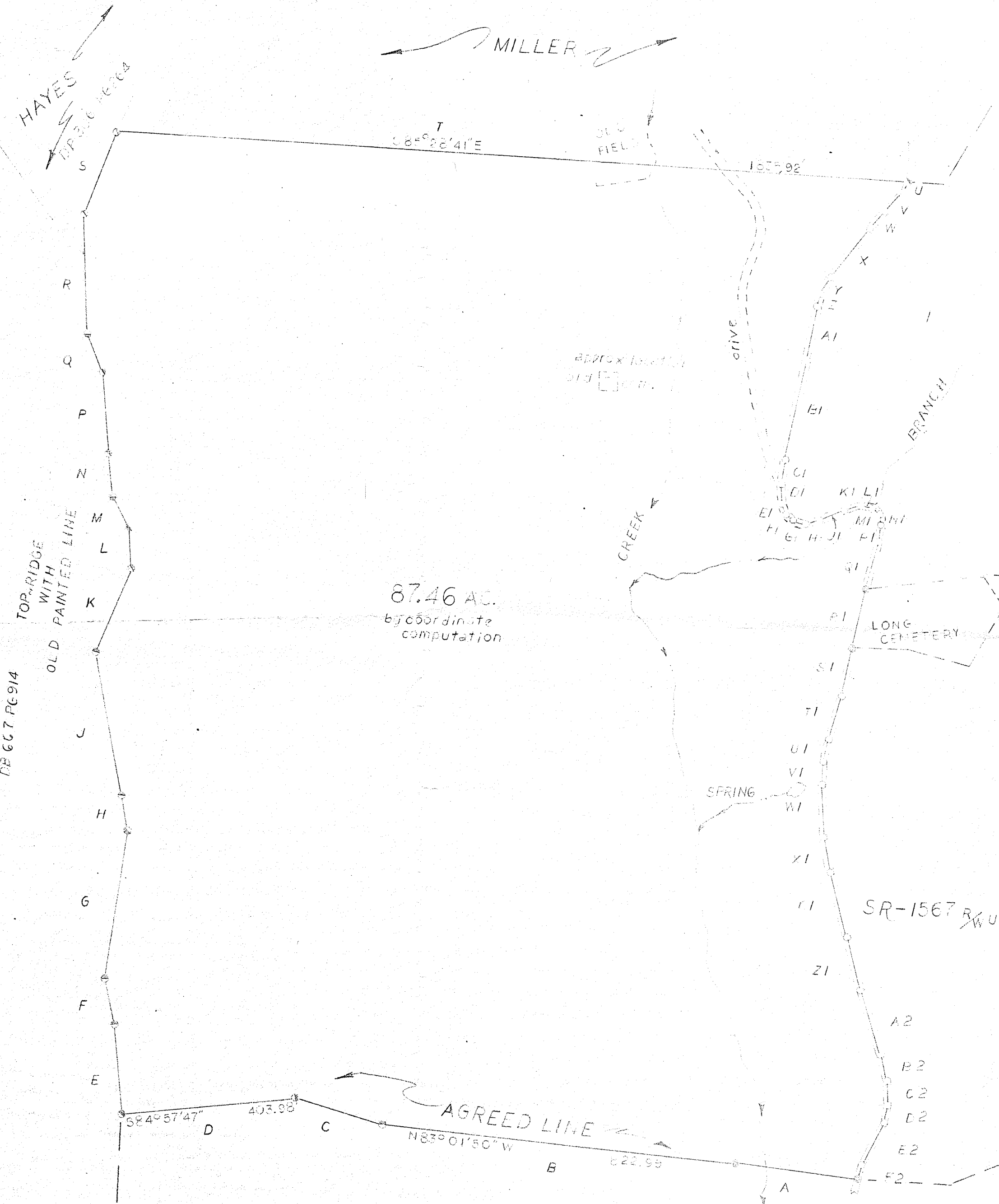

WILLIAMS
ALLEN
PATTERSON
DB 667 PG 914

TOP RIDGE
WITH
PAINTED LINE
OLD

87.46 AC.
by coordinate
computation

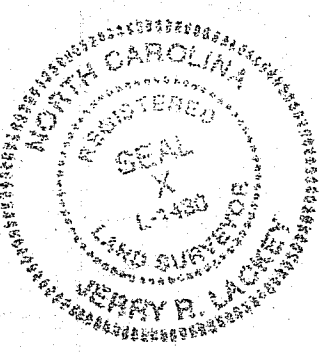

North Carolina, WILKES County.
I, Jerry R. Lackey, certify that this map was drawn from a general survey made
under my supervision (first class) as recorded in Book 683
Page 629-633 Book 101003 and that the
ratio of precision as computed is 1 10,000. I certify that the
boundaries not surveyed are shown as broken lines plotted from information
found in Book , Page .
Witness my hand and seal
this 18th day of DECEMBER, A.D. 1992
(Surveyor's Seal) Jerry R. Lackey R.L.S. L-1430

NO HORIZONTAL CONTROL WITHIN 2000'

ARCHIE HOLLAND
TERRY HUFFMAN
JERRY HUFFMAN

SCALE: 1"=200'	APPROVED BY	DRAWN BY G.L.R.
DATE: 12-18-92		910100TR
JERRY R. LACKEY SURVEYING		
WILKESBORO, N.C.		
200	0	400
DRAWING NUMBER		

NOT FOR RECORDATION

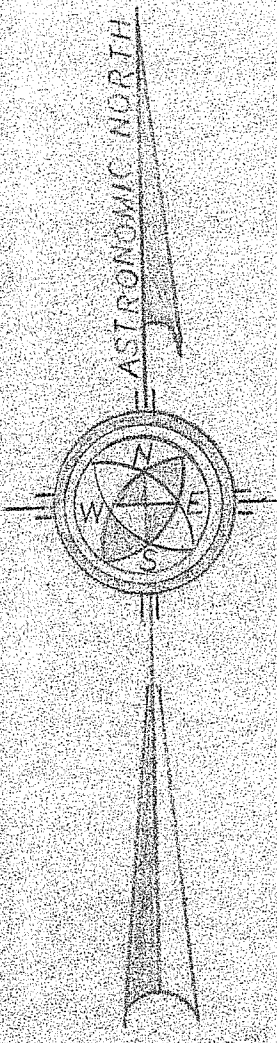

LEGEND

- 60P SPIKE
- IRON
- ⊙ EXISTING IRON

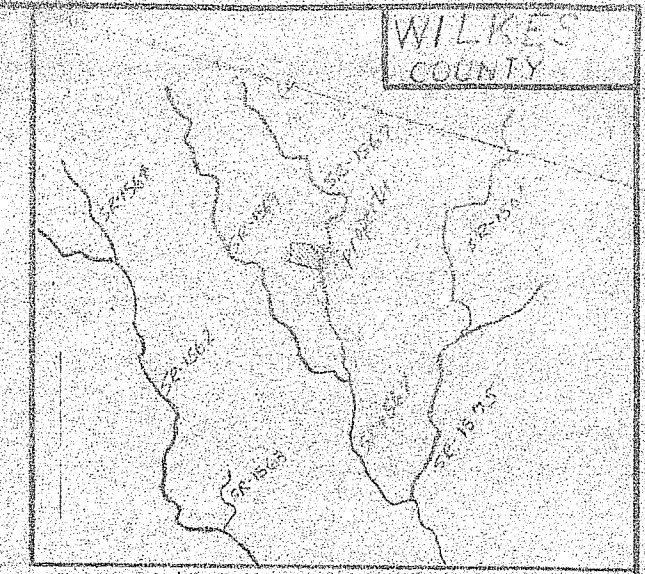

VICINITY MAP
UNION TWP.

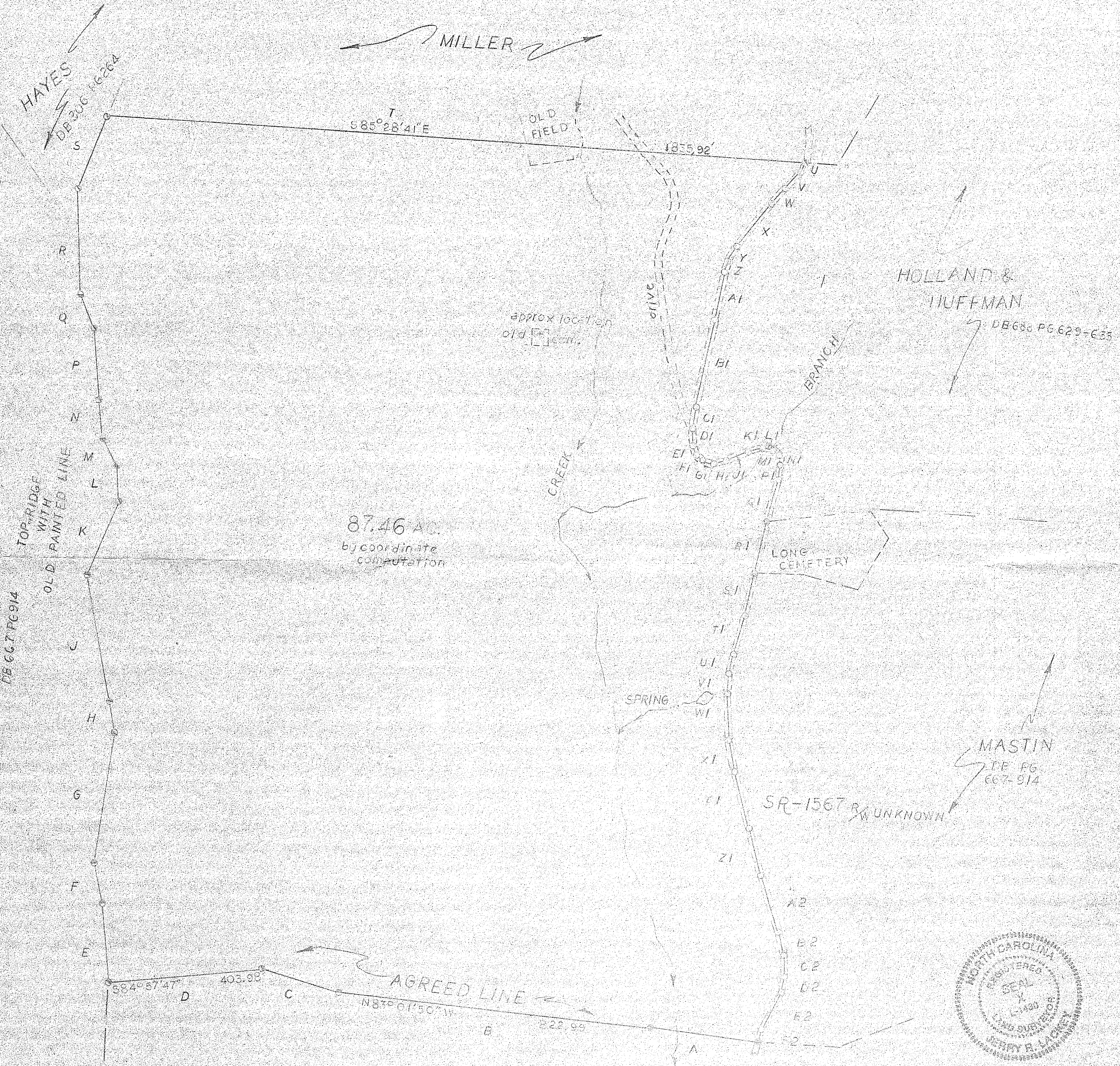

STA.	BEARING	DISTANCE
A	N 81° 58' 24" W	203.30
B	N 83° 01' 50" W	822.99
C	N 71° 27' 01" W	211.61
D	S 84° 57' 47" W	403.92
E	N 03° 58' 20" W	206.16
F	N 11° 04' 51" W	104.02
G	N 09° 45' 07" E	343.44
H	N 08° 35' 51" W	81.54
J	N 09° 45' 26" W	336.07
K	N 24° 23' 49" E	211.33
L	N 03° 21' 46" W	94.55
M	N 26° 58' 46" W	75.85
N	N 05° 47' 11" W	101.33
P	N 03° 06' 31" W	197.08
Q	N 21° 55' 25" W	95.96
R	N 00° 34' 58" W	273.04
S	N 21° 26' 11" E	206.72
T	S 89° 29' 41" E	1835.07
U	S 33° 19' 01" N	24.22
V	S 44° 18' 04" W	50.34
W	S 43° 30' 35" W	54.10
X	S 40° 00' 53" W	142.17
Y	S 31° 34' 59" W	45.03
Z	S 16° 32' 44" W	30.46
A1	S 11° 09' 38" W	125.63
B1	S 13° 03' 21" W	231.63
C1	S 08° 18' 31" W	56.34
D1	S 00° 07' 50" W	43.85
E1	S 18° 25' 41" E	27.48
F1	S 48° 23' 03" E	22.97
G1	S 76° 51' 55" E	29.17
H1	N 76° 47' 42" E	31.20
J1	N 68° 40' 31" E	63.03
K1	N 80° 01' 52" E	40.66
L1	S 71° 27' 37" E	22.57
M1	S 50° 26' 04" E	13.84
N1	S 24° 56' 34" E	28.18
P1	S 05° 34' 45" W	36.01
Q1	S 15° 59' 31" W	119.87
R1	S 14° 08' 31" W	139.87
S1	S 12° 52' 09" W	115.00
T1	S 17° 01' 46" W	105.50
U1	S 14° 30' 58" W	50.61
V1	S 03° 14' 05" W	54.29
W1	S 00° 30' 03" W	121.42
X1	S 10° 45' 57" E	81.14
Y1	S 14° 05' 07" E	150.81
Z1	S 13° 59' 15" E	126.15
A2	S 17° 13' 51" E	150.64
B2	S 12° 48' 34" E	58.31
C2	S 02° 06' 37" E	60.84
D2	S 14° 35' 53" W	41.26
E2	S 29° 16' 50" W	110.17
F2	S 14° 16' 31" W	36.69

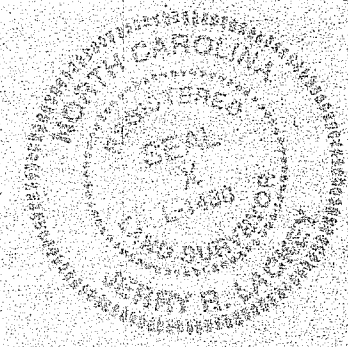

NO HORIZONTAL CONTROL WITHIN 2000

ARCHIE HOLLAND
TERRY HUFFMAN
JERRY HUFFMAN

SCALE: 1"=200'
DATE: 12-18-92

APPROVED BY: _____
DRAWN BY: C.L.R.
910102TR

JERRY R. LACKEY SURVEYING
WILKESBORO, N.C.

DRAWING NUMBER: _____

NOT FOR RECORDATION